The Evening News Review.

TENTH YEAR. EAST LIVERPOOL, OHIO, FRIDAY, APRIL 12, 1895. TWO CENTS

The People's Store

Fifth Street and the Diamond, East Liverpool, O.

(TELEPHONE No. 65.)

We have many attractions this week to offer to Buyers.

First a line of French Novelty Suits which were considered cheap at $15, now $7.50.

Another line of 40 inch Cashmeres, Serges, Henriettas and Cloths, plain and fancy, real value 50c, now 39c.

TO BUSY DRESSMAKERS:—We have opened another case of Fibre Chamois, and also have a complete line of Dressmakers Sundries. If you have not time to visit the store, telephone from nearest station to No. 65 (People's Store) at our expense.

THE PEOPLE'S STORE.

HENRY E. PORTER

Fifth Street and the Diamond, East Liverpool, Ohio.

Are You House Cleaning?

If so, more than likely you will need a few pairs of Lace or Chenille Curtains, or several yards of Pongee or Silk Draperies, and what we want to remark here is that we have an elegant line of

Lace Curtains and Draperies.

Lace Curtains from 50c to $10 a pair, Chenille Curtains from $2.98 to $6.50 a pair, Pongee and Swiss Draperies from 10c to 50c a yard, Silk Draperies from 50c to 75c a yard. We will be pleased to show them to you whethet you want to buy or not.

Four Useful Articles.

At this time of the year, and we are selling them fast.

Curtain Stretchers at $2.50 a pair.

Electric Carpet Cleanser 25c a box.

Sanitary Wall Paper Cleaner, 25c.

Best Ammonia, 10c a bottle; 3 for 25c.

THE BOSTON STORE,

A. S. YOUNG, Prop., 138 and 140 Fifth St.

A BOILER EXPLODED

And John Glass and Son Came Near Death.

ACCIDENT IN AN OIL FIELD

A Boiler Burst and Blew a Shed to Pieces—A Narrow Escape For Father and Son—Glass Was Injured, but Not Seriously—A Tree Cut Off 20 Feet From the Ground by the Accident.

News of a boiler explosion at Five Points, about a mile from Ohioville. reached here yesterday evening. When the particulars are learned it seems almost miraculous that the accident was not attended by any fatal results.

John Glass is manager for a Pittsburg man who owns a number of gas wells at Five Points. To operate the pumps he had an engine in a shed near one the wells. Yesterday about noon while Glass and his little son were around among the wells, not far from the shed, the boiler of the engine exploded with terrific force. The shed was literally blown to splinters and scattered for a distance of 100 yards. The manhead was blown fully a quarter of a mile and ploughed a big hole in the ground when it fell. Glass felt something strike him on the side of the head, and lost consciousness. When he recovered he found a large gash on his head, which was bleeding profusely. The boy was nearer the engine than was his father, who was struck by a piece of the metal, but was not injured beyond a scratch on the face. It is indeed fortunate that the explosion occurred just when it did, as in five minutes more Glass would have been standing on the top of the shed, fixing the machinery, so that all would be safe while he went to dinner and that a terrible accident would have resulted can well be imagined.

Glass's injuries are severe but not serious, and he will soon be able to resume his duties again. The explosion was heard by farmers more than a mile away.

Vote for Gill for Sheriff on Saturday.

TO UNIONISTS.

Pertinent Pointers Respecting the New Weekly Paper.

"EDITOR NEWS REVIEW—Knowing your paper to be an advocate of the principle of fair play, and that its columns are open to men and manufacturers alike, permit me to use your space in a limited degree in making queries as to the legitimate status and standing of the contemplated weekly paper, supposed to represent unionism in our midst, and to be called 'The People.'

"Who represents the aforesaid journal and what is back of it?

"Will it be established and published in East Liverpool or elsewhere?

"Has not the local Trades Council, representing almost every trade and union in East Liverpool, declared, in executive session assembled, that it has nothing to do with the above-mentioned paper, its conduct and its production?

"Is 'The People' a private venture, by a private individual, or is it backed by a stock company, using organized labor as a means of enriching the purse and pockets of the few stockholders?

"I am a unionist, from center to circumference, and a firm believer and advocate of the cause of organized labor, and will do all I can to aid and assist a legitimate labor weekly in East Liverpool. I am also an earnest advocate of the Trades Council of East Liverpool, as I know that said council is conducted and run wisely and well, and is controlled by men conversant with true union principles—men of intelligence and forethought; men who can control money to back a paper when the proper time arrives for issuing said paper, and when the proper man is at hand to wisely and well conduct such a representative union journal.

"I know, further, that Trades Council represents, in its fullest and best sense, the union labor and union organizations of this city, and I look with suspicion upon any movement respecting the establishment of a strictly labor paper in East Liverpool, if said paper has not the backing and sanction of Trades Council.

"In conclusion, let me place myself in an absolutely correct position respecting the paper to be known as 'The People,' so that no rank outsider or petty kicker can attempt to rise up and vehemently declare that I am attempting to prevent the establishment of a labor weekly in this city.

"Let the individual or individuals controlling 'The Paper' go before the Trades Council and secure its backing, support and sanction, and I, in conjunction with a host of lovers of organized labor, will do all I can for the paper. If 'The People' cannot or will not do this, and will continue to sneer at the Trades Council and assert that the organization has no special power in labor circles or among unionists, as an individual connected with 'The People' has been known to do, in the presence of men whose union record he dare not challenge, then the aforesaid paper is not, by any manner of means, representative of the union or organized labor element of this city, and should not be supported."

"UNIONIST."

Vote for Gill for Sheriff on Saturday.

FOR SHERIFF.

Let Each Republican Stand by Our Home Candidate.

Republicans, the primaries tomorrow should decide that East Liverpool must have the office of SHERIFF of the county, and East Liverpool will have it if we are only true to the city in which we get our bread and butter, and the man who works or votes for any other candidate than our own Charley Gill, should be entitled to a free pass outside the corporate limits, where he can earn his living where he votes. East Liverpool has played second fiddle to the balance of the county long enough, and it is our own fault that we have done ft, for if we will vote for our own man, we can win without a doubt, and every voter who goes to the polls tomorrow afternoon should vote, not for Charley Gill alone, but for East Liverpool. If any of us are sore towards any one else in the city, let us wait and fight it out among ourselves in the future, for we will each have the chance. But when it comes to the balance of the county, let us stand together and vote together, for East Liverpool, and not be tools to pull somebody elses chestnuts out of the fire.

EAST LIVERPOOL.
First last and always.

Vote for Gill for Sheriff on Saturday.

To Republicans.

A. M. Norris has made the battle for the berth of commissioner on two occasions previous to his present candidacy. He has made a gallant fight on each occasion with a handsome vote back of him, but has failed to land as a winner. What did he then do? Did he sulk and refuse to support the nominee? Did he refuse to do all he could for his more fortunate competitor? Did he refuse to bow to the will of the majority and act the part of a stay-at-home? Not by any manner of means. Like a true man and a loyal Republican, he stepped into the arena and pulled off his coat for the nominee, voting for him in person and doing everything in his power to induce others to follow his example. A. M Norris belongs to this end of the county and can be called an East Liverpool candidate. He is ably qualified for the position. He will do credit to his constituents. He deserves and should have the position, and every lover of fair play in the Republican ranks will see to it that their ballots are cast for him tomorrow at the primaries.

Vote for Gill for Sheriff on Saturday.

Some Incidental Seeds.

The Alliance Critic says: "Hon. R. W. Tayler, congressman from this district, is in receipt of a letter from the department of agriculture which reads as follows:

"Replying to your communication of the 4th inst., I have to inform you that the department will have no seeds at your disposal until after the convening of the Fifty-fourth congress, on the first Monday of December next. The entire allotment placed to the credit of your district was distributed by your predecessor in congress." So the farmers really got something. Well, well, this is indeed an age of wonders.

Vote for Gill for Sheriff on Saturday.

Mrs. Weaver Gets a Divorce.

LISBON, April 12.—Mrs. Hattie E. Weaver was divorced today from Alex D. Weaver, of East Liverpool.

John S. Smith and Robert Workman sues the city of Wellsville for $1,000 and $1,500 damages claimed to property by change of grade.

Court will adjourn Monday to reopen in three weeks.

Vote for Gill for Sheriff on Saturday.

The Masons in Wellsville.

About 75 Masons, their wives and daughters, from this city, attended the meeting of the Wellsville chapter last night. Three candidates were initiated, and at 10 o'clock 150 persons sat down at a banquet at the Commercial House. The festivities lasted until after midnight.

IN TWO SHORT WEEKS

Crystal Water Will Flow From the Diamond Pump.

NO MORE TASTE OF SULPHUR

This Objectionable Feature Removed by a Patent Appliance—A Fountain Almost Nine Feet High and Six Feet In Diameter Will Stand on the Site of the Present One—Healthful Water.

Work was begun yesterday on the new Diamond pump and in two weeks the pure, sparkling water which was so eagerly sought for last summer will be flowing from a handsome fountain.

More important than the change of fountain, to those who use the water will be the change in the flavor of the crystal fluid. It has heretofore been strongly mixed with sulphur and the tins have rusted more easily and assumed a yellowish color from contact with it. Although generally considered healthy, the sulphur water was not relished as the pure fluid would have been and the odor it emitted was unpleasant. Yesterday the pipe was removed from the well, the basin cleaned and a rubber packer put in to shut off the sulphur. The new fountain will be a handsome one and much larger than the one used last year. It will be six feet in diameter at the bottom, set in a fancy pedestal, and with a brass ball or reservoir at the top of a column eight feet and ten inches in height. The same style of machinery will be used as was in use last year, except the addition of sprocket pulleys and chain belts. The motor of last year for pumping the water will be pressed into service again, although not until repairs have been made, as the workmen had the misfortune of breaking the cups yesterday. New cups have been sent for and will be here in a few days. The order for the fountain was placed with a New York firm today.

The total expenses to the committee in charge will be about $200 and will leave little or nothing in the pump fund; but this does not worry the interested parties, as they have bad proof that East Liverpool people know a good thing when they see it, and are always willing to give financial aid.

Vote for Gill for Sheriff on Saturday.

ON THE ROAD.

Travelers For Potteries Are Not Lovers of Free Trade.

The traveling salesmen of the East Liverpool potteries are the men who are best conversant with the state of trade throughout the country in the pottery line, and letters from them to their employers show that they are utterly disgusted with free trade, as represented and upheld by the Democratic party of this nation. Talking with a pottery manufacturer last evening, as he held a letter from a commercial traveler representing his establishment, he said:

"And this represents the state of trade throughout the land and the causes therefor. We can put out first-class goods, the product of good material and first-class workmen, and yet find exceedingly limited sale for the same, despite the fact that the demand for such goods is great. And no one need ask the why or wherefore of such a condition of affairs. The matter in a nutshell, is the fault of the Democratic blunderers who have charge of the government and who have utterly failed to protect the people and the industries of our nation. Such blunderers are actual traitors to this government, as the legislation enacted by them has filled our land with foreign made goods, while home manufacturers and home workmen remain idle and suffer the consequences of what is at least criminal ignorance. I am disgusted with such a state of affairs and am tired of the whole business. The man who writes me this letter respecting trade for East Liverpool potteries in general, and my own pottery in particular, is a keen-witted, conservative gentleman, and he states that foreign made goods are being offered buyers at ruinously low prices. So you see I have just cause for grumbling and growling. As a rule I feel like kicking the raven-hued growler and prognosticator of hard times; but I am actually blue today, and the silver lining of the cloud is hard to see. Good evening."

Vote for Gill for Sheriff on Saturday.

SUITS BEFORE SQUIRES.

Several New Cases by People Who Want Money.

Business in the justices' courts has livened up considerably during the past few days, and seven suits of importance were entered yesterday and today.

John Cain entered suit before Squire Manley against Phillip McBane for $208.95, the amount of a promissory note. He asks interest on $250 for three years and eight months, as the entire amount was the latter sum. The case is set for hearing on Tuesday afternoon at 1 o'clock.

Dr. L. O. Williams entered suit in Squire Rose's court yesterday against Harry H. Nott and John W. Nott. It is a case in ejectment, the plaintiffs occupying one of Williams' houses. The case will be heard at 1 o'clock on Monday afternoon next.

Miss Laura Gamble entered suit in Squire Rose's court yesterday against Mr. and Mrs. Walter Young. She claims $20 due for housework and whether or not the money is rightfully hers will be decided in Squire Rose's court Tuesday morning at 9 o'clock.

The action in ejectment of Mrs. O'Hanlon versus Joseph Smith has been withdrawn. As stated in the NEWS REVIEW yesterday the township trustees had found a place of abode for the numerous members of the Smith family, but they moved quicker than Mrs. O'Hanlon anticipated. The case was in Squire Manley's court and the plaintiff paid the costs.

Squire Travis will try no more cases, in fact he will not receive none, as his term has so nearly expired. Ex-Mayor Morley, the new justice, has fitted up his office at his home near the corner of Third and Market streets, and yesterday purchased Squire Travis's printed matter at closing out to quit business rates.

It is positively stated that the celebrated long lost case of the Stroh Brewing company versus Ferd Oschmann will actually be tried in the court of Squire Rose on Monday morning next. If not it will probably be continued.

Vote for Gill for Sheriff on Saturday.

To Republican Voters.

E. PALESTINE, O., April 9, '95.

To the Republican voters of Liverpool township:

We, the undersigned Republican voters of Unity township, desire to announce to our fellow Republicans of the county that at the coming Republican primary, to be held April 13, Unity township presents a candidate, Mr. Ira Kannal, for the office of county commissioner, and we desire to commend our candidate to you for your favorable consideration and, we hope, for your vote and influence at the coming primary.

In presenting to you our candidate, we can say to you that he is a straight Republican, a careful, conservative business man and would administer the affairs of the county in a careful and economical way.

He has served our township in the capacity of trustee for a number of years and has just been re-elected without any opposition from either Republicans or Democrats.

Unity township has but once since the Republicans succeeded to power been represented in an official capacity at Lisbon, and that more than 20 years ago. During all these years the Republicans of this township have worked nobly. At the time when we had the one Republican representative above referred to, we were one of the strongest Democratic townships in the county. We have kept on gaining, however, by hard work, until the present time, and are now able to give the Republican ticket from 100 to 200 majority.

We think that under the circumstances we are entitled to a representative upon the board of commissioners at this time. The northeastern part of the county has never had a representative upon the board of commissioners since the Republican party succeeded to power in Columbiana county, and it seems to us that under a fair distribution of the offices of the county, our right to the commissionership at this time ought to be conceded to us.

We would like to have you carefully consider not only our candidate, but the claims of our township, and we would be glad to have you render us such assistance as you can give us at the primary on the 13th inst.

Enos Yoder, H. H. Young, W. C. Chamberlin, G. B. Alaback, D. H. Mackintosh, George E. Sebring, Elias Lentz, W. J. Fisher, Henry Roderus, J. I. Brittain, H. S. Fraser, A. N. Stevenson, Hugh Laughlin, C. S. Ward, R. M. Ashbaugh, S. M. Hoon, T. Whitehouse, Joseph Failer, W. H. Helman, Isaac Bail, E. Greenamyer, Thomas Atchison, James Fleming, R. N. Chamberlin, George Gregory, S. H. Maneval, George Sutherin, A. F. Summerville, A. W. Johnstone, S. S. Stewart, D. C. Nevin, C. P. Rothwell, Thomas Blair, L. D. Overlander and many others.

For commissioner, vote for A. M. Norris.

Vote for Gill for Sheriff on Saturday.

JENNINGS IS IN CHARGE

And Will be Chief Until After the Election.

AFFAIRS AROUND CITY HALL

The Force of Three Remains Unaided. Officer Earle the Victim of a Street Railway Accident—The First Arrest Credited to Officer Meanor.

Affairs about city hall are much the same today as yesterday, except that there is a new head to the police force.

Officer Jennings was placed in charge of the force last night, and will continue until after the election, when Chief Gill will go on duty again. The force still consists of but three men and a patrolman, although a street car came near diminishing it one last night. Officer Earle attempted to board the front end of a westbound car on Sixth street and missed his footing. He was dragged several car lengths and had a narrow escape from going under the wheels. He sustained an injured foot and was badly shaken up.

Mayor Gilbert yesterday afternoon gave Thomas Wellington a hearing on a charge of stealing $125 from Jacob Bartel, and bound him over to court in the sum of $1,000. He was taken to Lisbon this morning by the mayor, accompanied by Captain Supplee and R. L. Abrams.

The city jail contains but one prisoner today. He is Thomas Brintnell, and was found in a drunken condition on Second street at 9:45 o'clock last night by Officer Meanor. He has not been fined.

Vote for Gill for Sheriff on Saturday.

A Play Worth Seeing.

"The Man in the Iron Mask," as presented by the Punch Robertson company at the Grand last night, was the best performance of the season, which is saying a great deal for a troupe playing at popular prices. Donald Robertsoo, impersonating Gaston, the twin brother of Louis XIV, king of France, was powerful. His bursts of indignation were thrilling, his pleading touched responsive chords as though his audience looked upon reality; his every word and move increased the breathless interest he aroused from his first appearance on the stage. He was a lover, a madman and humble suppliant in the same breath and not once did he fail to portray these characters true to life. As "The Man in the Iron Mask" he excelled. In the death scene his acting was perhaps the most realistic and was as impressive as it was powerful. None the less able was Miss Branden Douglas as Marie D'Ostanges, another principal character in the play. Her voice manner and every move was faultless. She was thrilling as persecuted and insulted womanhood, pleasing as the satisfied, confiding maiden and stirred to the depths the better nature of everyone who saw her in her role of the patient, heartbroken nun.

Stewart's famous "Two Johns" will appear at the Grand tonight and the Robertson company will present "Rip Van Winkle" in matinee tomorrow afternoon.

Vote for Gill for Sheriff on Saturday.

Found His Old Partner.

Manager James E. Orr, of the Grand Opera House, found with the Punch Robertson troupe a former companion in the show business, a man whom he had not seen for 17 years. The gentleman is Otis E. Turner, who usually takes the role of Irish comedian with the troupe, and last night played as Father Andoine. Manager Orr was bill poster and Mr. Turner lithographer among the advance men of Sells Bros'. circus. They parted in Green Bay, Wis., just 17 years ago, and have known nothing of each other's whereabouts since. It can be imagined that the chance meeting was agreeable to both and that no notice was taken of the flight of time as the pair talked over the most important happenings which went to make up life during their circus days.

Vote for Gill for Sheriff on Saturday.

Egg Social.

The Young Ladies Chapter of St. Stephens Episcopal church, Fourth street, will give an egg social on next Tuesday evening, April 16, in the school room connected with the church. A pleasant time is anticipated. You have a cordial invitation to be present, and bring your friends.

Taxpayers, look to your best interests. Vote for a safe and conservative man. A. M. Norris is a warm advocate of legitimate retrenchment,

THE NEWS REVIEW.

OFFICIAL PAPER OF EAST LIVERPOOL, O.

VOLUME 10. ....NUMBER 268

PUBLISHED DAILY EXCEPT SUNDAY BY
THE NEWS REVIEW COMPANY.

HARRY PALMER, Business Manager. THOS. W. MORRIS, Editor.

Office, Wells Building, Washington & Fourth. [Entered as second class matter at the East Liverpool, O., postoffice.]

EAST LIVERPOOL, O., FRIDAY, APRIL 12.

NOTICE.

To the Republican Voters of Liverpool Township:

The Central Committee selected the following polling places for the primary election, April 13, 1895:

FIRST WARD.

First Precinct—Elliott's shop; judge, Frank Allison.

Second Precinct—Dickey's livery stable; judge, Daniel Nellis.

Third Precinct—Andrew's store, Avondale street; judge, W. V. Blake.

SECOND WARD.

First Precinct—City Hall; judge, James Barker.

Second Precinct—J. N. Rose's office; judge, J. N. Smith.

THIRD WARD.

First Precinct—Adam's shop; judge, G. H. Owens.

Second Precinct—McKeever's restaurant; judge, W. L. Smith.

FOURTH WARD.

First Precinct—J. D. West's office, judge, Milton Logan.

Second Precinct—Peake's store; judge, John Peake.

The number of inspectors at each voting place will be limited to five.

All persons who voted the Republican ticket at the November election, 1894, have the privilege of voting at this primary.

By order of
REPUBLICAN CENTRAL COMMITTEE.
W. L. SMITH, Chairman. JAS. N. HANLEY, Secretary.

**For President,
WILLIAM McKINLEY,
Of Ohio.**

JUDGE the new council by its acts—not by what rumor may say about that body.

PRESIDENT MARSALL should make a first class presiding officer. We await developments.

LET the newly appointed policemen do their sworn duty, and they will not lack for warm friends and substantial backing.

THE ever alive candidate was numerous in the city today, and he visited the NEWS REVIEW office in force. He is a clever gentleman. Take your choice.

COUNCILMAN PEAKE is said to have accomplished everything in his power, in the way of improvements in the Fourth ward, during his former terms in council. Let the members of the other wards be present for duty when the roll call is sounded on meeting nights, and they will be accorded full credit by their constituents.

CITY ENGINEER GEORGE deserves commendation for his very able article, published in yesterday's issue of the NEWS REVIEW, respecting the condition of the streets and sewers of East Liverpool. Council will do a wise thing if they pay attention to the advice given and suggestions made by our able, skillful and trustworthy city engineer.

THE NEWS REVIEW does not employ anyone to solicit advertisements, local or display, outside the management of the paper, and anyone representing himself as connected with this paper, or representing the paper as being subject to advertisements secured by him, is a fraud and a cheat. We make this statement in order to prevent our merchants and business men from being imposed upon, as several of them have already made complaint respecting the matter.

PRESIDENT BERG deserved the thanks which council tendered him so gracefully upon his retiring from his position among the Solons. He made a good and conservative officer, and the only slanderer found in the city against him, is supposed to be the owner and proprietor of a weakly sheet in East Liverpool, having a circulation in accordance with the strength of the "devil," or printer's apprentice, as he peddles the unsavory sheet from house to house as often as it is issued.

THAT INCOME TAX.

The special income tax feature, imposed by the blockheadism of so-called statesmen of the Democratic blunderers at Washington, is susceptible of so many different constructions, that even the special agent appointed by the government cannot understand or explain it clearly. It is dollars to doughnuts that the feature will be wiped out of existence. If it is correctly defined by experts, an individual can draw a $4,000 salary yearly and pay no income tax, while a corporation or stock company, composed of two or more members, can toil steadily all year upon a small salary, of say from $600 to $800 per year each, in order to clear a small amount in the shape of net earnings, and must then pay two per cent upon each and every dollar so earned and paid them. This is the definition, as given by Mr. Kennedy. If correct, then the law is the biggest blockhead production of the century, out-Heroding Herod, and even worse than that masterpiece of skullduggery, incidental protection.

HUNTSMAN'S.

EAST LIVERPOOL'S

LEADING GROCERY

Exclusive Agent for

MARVIN'S FAMOUS BREAD,

Best in the Market.

The very finest line of Groceries and Provisions in the city.

Go to Huntsman when you want anything in the greenstuff line Everything the market affords.

Prices at Huntsman's are very reasonable.

Ladies, go see the beauties in potted flowers.

Best Goods at Low Prices.
Corner Market and Fourth Sts.

Garfield Fire Brick Works.

GEO. H. ANDERSON & CO.

Office:
Standard Building, Pittsburg, Pa.

HIGH GRADE FIRE BRICK,
GAS RETORTS,
GRATE SETTINGS, &c.

Pottery Shapes a Specialty.

Brands:
"Anchor," Extra.
"Garfield," No. 1.
"I X L," Sand.

Works and Mines at Bolivar, Pa.

WANTED.

WANTED—TWO ROOMERS, GENTLEMEN, at 209 Sixth street; furnished room and pleasant quarters. For further information apply at residence.

WANTED—A GOOD GIRL TO DO GENERAL housework. Inquire at 273 Sixth street.

WANTED—AGENTS FOR PRUDENTIAL Insurance company. Apply to C. E. McDowell, assistant superintendent, room 9, Foutts building, before 9 a. m.

WANTED—A GOOD BUSINESS MAN with $1,000 cash capital and satisfactory references to establish a branch of our business in this city; no patent right nor agency scheme, but a strictly legitimate and honorable office business coining money in several cities; the right man can easily clear $400 per month; applications requested from those only who mean business and have the money. Address Hopkins, Oscamp & Co., 52 Dearborn street, Chicago, Ill.

WANTED—HONEST, ENERGETIC MEN to solicit orders for Nursery stock. Permanent employment, expenses and salary. Write at once for terms and territory for fall delivery. R. G. Chase & Co., 1430 South Penn square, Philadelphia, Pa.

FOR RENT.

FOR RENT—FURNISHED ROOM. ROOM in good portion of the city, within a short distance of postoffice. Inquire at NEWS REVIEW office.

FOR RENT—THE TWO FINEST STOREroom in the East End. For further particulars inquire of J. J. Purinton.

FOR SALE.

FOR SALE—THE TRUSTEES OF THE Methodist Protestant church offer for sale the large two-story frame building standing in rear of church on Fifth street. For further particulars enquire of D. J. Pauley or William Bettridge.

FOR SALE—A GOOD HOUSE AND LOT in the West End; house has three living rooms, with store room in connection, with established grocery trade; good garden, with grapes on lot; also good spring water; will sell with grocery stock, to suit purchaser. Inquire of MRS. M. E. REHREN, on premises, or at 292 Fourth street, city. Will sell cheap.

FOR SALE—SEVEN ROOMED HOUSE for sale. Water and gas thoroughout; bath room. Price $2,500. Address P. G. C., this office.

Tonsiline

Should be in every home. A well known citizen of Salineville writes of its merits.

SALINEVILLE, O., Mar. 19, '95.

THE TONSILINE COMPANY:

Our daughter, Iva, for a number of years has had attacks of severe ulcerated sore throat or tonsillitis. In past years these attacks have lasted at least two weeks, on an average, while under the care of a doctor and taking different remedies. About January 1, this year, she had a similar attack and we tried Tonsiline. We were surprised to see her entirely well inside of three or four days, and there can be no doubt Tonsiline is all you claim for it.

L. C. DALLAS.

Tonsiline saves dollars and lives. Be wise and keep a bottle in your home. All druggists sell Tonsiline, 25c and 50c.

Sold by Thos. L. Potts.

THE FINE ART STUDIO.

Elegant Photos, finished in the most superb manner, by an artist of wide experience. All work absolutely guaranteed. Crayon work a special feature. Splendid cabinets at only $3 per dozen. The finest studio and best facilities for light in the city. No tiresome stairs to climb. Take the elevator. Remember the place.

THE FINE ART STUDIO,
First National Bank Building, East Liverpool, Ohio.

RISINGER'S

REPAIR SHOP

We sell the Hoffman, Cleveland, Imperial and Crescent Bicycles.

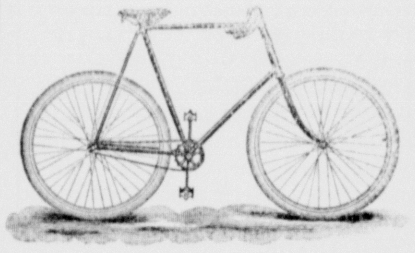

I handle Bicycles of the highest grade only, and will keep all wheels sold in repair for one year. Call and see them. My shop is fitted up with all new machinery and the very best facilities for bicycle repairing, which enables me to do the best work in the shortest time possible. If you want to sell your old bicycle before getting a new one, I will buy it from you, or take it as first payment on a new one. I also handle bicycle sundries.

FRANK RISINGER.

174 Washington St. Next Postoffice.

DAVID BOYCE, President.
J. M. KELLY, Vice President.
N. G. MACRUM, Cashier.
H. H. BLYTHE, Assistant Cashier

Board of Directors:
David Boyce. W. L. Thompson.
J. M. Kelly. Wm. H. Vodrey.
Robert Hall. B. C. Simms.
John C. Thompson.

FIRST NATIONAL BANK
OF EAST LIVERPOOL.

Capital....................$100,000
Surplus and Earnings. 30,000

GENERAL BANKING BUSINESS.

Invite Business and Personal Accounts.

Safety Deposit Boxes for Rent.

198 WASHINGTON STREET

J. E. McDONALD,
ATTORNEY -:- AT -:- LAW,
First National Bank Building

Ripans Tabules cure scrofula.

W. J. HARVEY,
THE GROCER,
194 WALNUT STREET.

Will be glad to have you call upon him at the well known stand lately operated by A. W. King. A splendid line of Groceries, Provisions and Green Stuffs constantly on hand. Prices reasonable. Goods delivered at your homes.

194 WALNUT ST.
EAST LIVERPOOL, OHIO.

MAGIC, MIRTH AND MYSTERY.

Watch our large Show window on

Monday and Tuesday, April 15 and 16.

Between the hours of 3 and 5, and 7 and 9 p. m.

SEE PROF. VERNELO

The Celebrated Hindoo Magician, Who will positively appear on the above dates

STEINFELD & VINEY,
CLOTHIERS,

In the Diamond, East Liverpool, O.

No Extra Charge for Reserved Seats.

FURNITURE!

The Co-Operative Furniture Co,

Grand Opera House Block, Sixth Street.

The nicest line of furniture in East Liverpool. Prices are sure to please you. If you want anything in this line you can save snug sums of money by dealing with the

CO-OPERATIVE FURNITURE CO.,
EAST LIVERPOOL, O.

ELEGANT - WALL - PAPER.

Where to Purchase.

Best Goods. Moderate Prices.

You have been looking over your home or place of residence. You find that the rooms are sadly in need of papering and kindred decorations. Of course you want your home to look bright and pleasant, and it cannot look so with dingy and dismal or dirty paper. You will do well, then, to call at once on

J. M. M'DOLE,
267 BROADWAY.

He has a magnificent stock of Wall Papers, embracing everything common to the business, from the cheapest to the very best manufactured. There is nothing in this line but what McDole can furnishing you, including all decorations, such as paper for walls, ceilings, borders and mouldings.

Prepared Paints, Lead and Oil.

Best goods manufactured, in quarts, gallons, or any quantity desired. You will get first-class goods and save money by calling on

J. M. McDOLE,
267 Broadway, East Liverpool, O.

EVERY WOMAN

Sometimes needs a reliable, monthly, regulating medicine. Only harmless and the purest drugs should be used. If you want the best, get

Dr. Peal's Pennyroyal Pills

They are prompt, safe and certain in result. The genuine (Dr. Peal's) never disappoint. Sent anywhere, $1.00. Address PEAL MEDICINE Co., Cleveland, O.

For sale by Alvin H Bulger, Druggist, Cor. Sixth and West Market, East Liverpool, O.

KEEP COOL

HOT WEATHER IS COMING.

We have secured control of the famous Pleasant Valley Cream Co., and are prepared to furnish

HASSEY'S BOSS ICE CREAM

At Following Prices:

1 to 5 gallons	$1.00 per gal.
5 to 20 gallons	.80 per gal.
20 to 50 gallons	.75 per gal.
Brick Ice Cream, mixed flavors	1.50 per gal.
Tutti Frutti, in bulk	1.50 per gal.
Tutti Frutti, in brick	2.00 per gal.
Candied Cherry, in bulk	1.50 per gal.
Candied Cherry, in brick	2.00 per gal.
Lemon Sherbet and Orange Ice	1.50 per gal.

Violet, Strawberry, Orange, Lemon, Pistache, Chocolate, Banana.

Any of the above flavors can be had on short notice.

We also keep on hand a full line of Bread, Cakes and Buns.

Orders for Cakes promptly attended to.

HASSEY & GARNER,
128 Sixth St.,
Or JOHN HULME,
West Market St.

Two Leaders!

ORR'S METEORS.
STATE SEAL.

Best 5c Cigars in the trade.
Union Label on Every Box.
Made exprsssly for Jas. E. Orr.

BUY YOUR MONUMENTS.

Now is the time to purchase, in order to erect the coming spring. We have the finest materials and best of workmen, while prices are very reasonable.

COLES & EVERSON.

UTTER,
The Piano Tuner,
Makes Monthly Trips.
Leave Orders at Hotel Grand.

DR. O. D. SHAY,
Golding Block,
East Liverpool, Ohio.

Special attention to rupture, and complete cure guaranteed

JUST ARRIVED.

Pure Maple Syrup.
Heinz' Sweet Mixed Pickles.
Heinz' Sweet Midgets.
Heinz' Bottled Onions.
Heinz' Chow Chow by Quart.
Household Ammonia.
Liquid Blue.
Chase & Sanborn's Coffee.
White House Coffee.
Only place in town to get Lipton's Tea.

Frank M. Foutts.

Huling's Electric Company,

Seventh Street.

Wiring Promptly Aended To

We have secured the services of an expert in this line, MR. JAMES BEATTY, of Pittsburg, and can guarantee first-class work in every particular. Wiring of new buildings on short notice, while altering of fixtures in old buildings will be skillfully attended to. Rates reasonable.

NEXT THOMAS' PORCELAIN WORKS.

Lamps can be had at the company's factory on Seventh street at prevailing prices, and will be delivered upon request

DO YOU

INTEND TO MOVE?

If so, you will look to your very best interests by allowing me to attend to affairs for you. I take personal charge and will be responsible for all breakage or damage to goods inflicted while in my possession. Terms reasonable.

H. S. RINEHART,
STANDARD -:- LIVERY,
Corner Seventh and Jackson.
Telephone Connection.

A. W. SCOTT,
ARCHITECT,
Foutts Building.

ROYAL

BAKING POWDER

Absolutely Pure.

A cream of tartar baking powder. Highest of all in leavening strength.—*Latest United States Government Food Report.*

ROYAL BAKING POWDER CO., 106 Wall St., N. Y.

NEW GRAND OPERA HOUSE,

Jas. E. ORR, Manager.

ONE SOLID WEEK,

(Except Friday Night.)

Commencing MONDAY, APR. 8.

Punch Robertson

And a Selected Company of Comedians in a New Repertoire.

SATURDAY NIGHT,

Woman's Revenge

Matinee Saturday at 2 p. m.

Prices 10c, 20c and 30c.

Seats at Orr's.

NEW GRAND OPERA HOUSE,

Jas. E. ORR, Manager.

FRIDAY, APRIL 12.

The Original J. C. Stewart's "Two Johns" Comedy Co. with the Original

JOHN C. (FATTY) STEWART

And a Great Company in an Up-to-Date Production of

THE TWO JOHNS

A Cyclone of Merriment.
A Sure Cure for the Blues.
A Company of Great Artists.

See them and you will laugh and grow fat as they have done.

Prices 25c, 35c, 50c, 75c.

Seats at Orr's.

SPECIAL SALE OF

200 PIANOS

Having purchased the entire stock, at a forced sale, of a well known piano manufacturer, we have on our hands 200 first-class Upright Pianos that must be sold at once, and to realize quickly we will close them out at

$150 EACH.

They are full size, $7\frac{1}{3}$ octaves, and finished in all kinds of wood —ebony, rosewood, mahogany, walnut and oak. If you want a Piano now is the time.

Send us $150 and we will send you a Piano that is really worth $300; or if you prefer, we will ship it on 10 days' trial, and pay freight both ways, providing it is not found entirely satisfactory.

Address:

The Thompson Music Co.

261 Wabash Ave., Chicago.

W. L. DOUGLAS $3 SHOE

IS THE BEST. FIT FOR A KING.

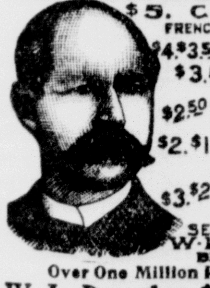

$5. CORDOVAN, FRENCH & ENAMELLED CALF.
$4.$3.50 FINE CALF & KANGAROO.
$3.50 POLICE, 3 SOLES.
$2.50 $2. WORKINGMEN'S. EXTRA FINE.
$2. $1.75 BOYS' SCHOOL SHOES.
LADIES.
$3. $2.50 $2. $1.75 BEST DONGOLA.
SEND FOR CATALOGUE
W. L. DOUGLAS.
BROCKTON, MASS.

Over One Million People wear the

W. L. Douglas $3 & $4 Shoes

All our shoes are equally satisfactory

They give the best value for the money.
They equal custom shoes in style and fit.
Their wearing qualities are unsurpassed.
The prices are uniform,---stamped on sole.
From $1 to $3 saved over other makes.

If your dealer cannot supply you we can. Sold by

WARNER'S, in the Diamond.

THE CROCKERY CITY MILLS.

VERY BEST FLOUR.

Perfecto—Patent.
Golden Rod—Patent.
Pride of the West—Straight Winter.
C. City—Straight Winter.
Buckeye—Family.

All Classes of Mill Feed.
Prices Very Reasonable.

C. METSCH.

Ripans Tabules for liver troubles.

ANNOUNCEMENTS.

FOR SHERIFF.

For Sheriff,

CHARLES GILL,
Of East Liverpool.
Subject to the decision of the Republican primaries.

For Sheriff,

J. M. MOFFAT,
Center Township.
Subject to the decision of the Republican primaries.

For Sheriff,

CAL. WEYL,
Center Township.
Subject to the decision of the Republican primaries.

For Sheriff,

ED. SNYDER,
Columbiana.
Subject to the decision of the Republican primaries.

FOR REPRESENTATIVE.

For Representative,

D. J. SMITH,
St. Clair Township.
Subject to the decision of the Republican primaries.

For Representative,

P. M. ASHFORD,
Of Washington Township.
Subject to the decision of the Republican primaries.

For Representative—Second Term,

W. C. HUTCHESON.
(Two to Elect)
Subject to the decision of the Republican primaries.

FOR COMMISSIONER.

For Commissioner,

CHRIS. BOWMAN,
Elkrun Township.
Subject to the decision of the Republican primaries.

For Commissioner,

IRA KANNAL,
Unity Township.
Subject to the decision of the Republican primaries.

For Commissioner,

A. M. NORRIS,
Yellow Creek Township.
Subject to the decision of the Republican primaries.

For County Commissioner,

T. O. TIMMONS,
Of East Liverpool.
Subject to the decision of the Republican primaries.

For County Commissioner,

J. H. FRENCH,
Of Perry Township.
Subject to the decision of the Republican primaries.

INFIRMARY DIRECTOR.

For Infirmary Director,

ROBERT W. HASTINGS,
Of Lisbon.
Subject to the decision of the Republican primaries.

For Infirmary Director,

JAMES G. FLUGAN, Sr.,
Center Township.
Subject to the decision of the Republican primaries.

Gilmore's Aromatic Wine—A tonic for ladies. If you are suffering from weakness, and feel exhausted and nervous; are getting thin and all run down, Gilmore's Aromatic Wine will bring roses to your cheeks and restore you to flesh and plumpness. Mothers, use it for your daughters. It is the best regulator and corrector for all ailments peculiar to womanhood. It promotes digestion, enriches the blood and gives lasting strength. $1.00 per bottle. For sale by Will Reed, Opera House Block

DR. L. C. JACKMAN,

POPULAR DENTIST

Sixth and Diamond, East Liverpool, Ohio.

Teeth extracted without pain, with the use of our Local Anæsthetic. No chloroform, no ether, no loss of consciousness, positively no pain. We also administer gas and vitalized air.

TEETH WITHOUT PLATES A SPECIALTY.

Open evenings from 7 to 8 o'clock.

VOICE CULTURE AND HARMONY.

I will be in my Recitation Room, No. 14, Third Floor, Y. M. C. A. Building, Cor. Fifth and Market Streets, Monday Mornings, 9 to 12, for the purpose of meeting those who desire instruction.

Thorough instruction will be given in Voice Culture and in all branches pertaining to a course in Harmony. To those wishing to take a course in music due credit will be given in conservatories for work done. Only those possessing talent will be accepted.

G. E. GOTSCHALL,
Instructor.

Caution about the Use and Selections of Spectacles

"Persons having normal vision will be able to read this print at a distance of 14 inches from the eyes with ease and comfort; also will be able to read it with each eye separately. If unable to do so your eyes are defective and should have immediate attention. When the eyes become tired from reading or sewing, or if the letters look blurred and run together, it is a sure indication that glasses are needed. The lenses sold in the cheap goods are of unequal density and have imperfectly formed surfaces. Continued use of these poorer lenses will result in positive injury from the constant strain upon the muscles of accommodation to supply the defects in the glass."

JOHN T. ROBERTS,
THE JEWELER,
Fits Eyes Correctly. Fine Watch Repairing.
Ikirt Block, East Liverpool, O.

New Carpet 22 Cents per Yard.

Bring along your rags and I will furnish the chain, which is of the best quality, and weave you a beautiful design in carpet. Call on or send a card to

W. E. Thomson, Calcutta Road, East Liverpool, O.

D. M. M'LANE'S SIXTH ST. GROCERY.

The very choicest of Groceries and Provisions at reasonable prices. Goods delivered promptly at your homes. Leave your orders for choicest Butter and Eggs. Test our goods. We can please and profit you.

NO. 206 W. SIXTH STREET.

EASTER OPENING

Means a magnificent spring start. Nothing finer will be seen this spring than our Grand Easter Opening of Fine Footwear. There's something to open in a stock like ours, and those who see it, are bound to open their eyes with mingled surprise and satisfaction. Everything for the season is out and everything out for the season is in our display. Here are interesting foot notes, bright as Easter, pleasing as spring, giving promise of long wear and guarantee of full value and satisfaction.

It should be one of your Easter duties to examine our stock of Shoes and Oxfords, for men, women, misses and children, because it represents the finest assortment, best qualities, latest styles, which are being sold for the same and mostly for less than you would have to pay for inferior qualities and for an inferior assortment elsewhere.

Come and see us.

BENDHEIM'S,

DIAMOND.

LOCAL BREVITIES.

Frank Irwin shipped his household goods to Salineville today.

Mrs. Annie Murphy has shipped her household goods from Zanesville to this city.

Today is Good Friday and will be observed by religious services in St. Aloysius church.

James Densmore has removed with his family from Bridgeport to this city for residence.

Company E failed to get together last night owing to a misunderstanding and there was no drill.

Miss Georgie Kelley, of Bergholtz, who has been ill in East End, has recovered sufficiently to be out again.

The household goods of Mrs. Jessie Richards arrived this morning from Youngstown, and the family will reside in this city.

The East End Presbyterian church held a congregational meeting Wednesday night, at which tne trustees of the church entertained.

The Young Men's Christian association base ball club will play the Tristate league team of Steubenville, at Steubenville on April 22.

The remodelling of that part of the Surles building formerly occupied by the postoffice is almost completed and will soon be ready for occupancy.

Miss Lizzie Speaight, a well-known East End young lady, is seriously ill. It was feared that she could not recover, but she is somewhat improved today.

J. S. Orwick has accepted a position with James M. McDole, of East Liverpool, and left today to assume his duties. Mr. Orwick is a capable man and a hustler.—Toronto Tribune.

Mrs. John T. Salmon has received the news of the death of her nephew, Floyd Eckles, at Mount Washington, Pittsburg. His demise makes the third death in the family since Feb. 22.

A mistake was made the other night by the statement that Frank Earle, one of the policemen, was a brother-in-law of Mayor Gilbert. The mayor states that Earle is no relative of his.

J. M. Shires had the little finger on his right hand almost severed yesterday by a piece of slate while working on the residence of George Buxton. He will be unable to resume work for at least a week.

The barbers' union will meet tonight for the purpose of taking action respecting the death of the late Carl Schnepp. The funeral will take place from the Catholic church at 9 o'clock tomorrow morning.

All those interested in poultry and who would like to see a poultry show are requested to meet at city hall tonight to organize a poultry association. Prominent men are identified with the movement and organization means success.

E. E. Nutt, department commander of the Grand Army of the Republic, will be in East Liverpool on the night of April 18. A full attendance of the old veterans is desired at the post room tonight, to make preparations for his reception.

The eight-week-old child of John Connery, of Ravine street, died yesterday morning with cholera infantum. The funeral took place from the family residence at 2 o'clock this afternoon, with interment in the Catholic cemetery.

That East Liverpool people draw considerable money from secret orders is evidenced by one report alone which was received yesterday. It shows that one of the most prominent organizations has in eight years paid in death and disability claims $36,016.12.

Will Young, the well known ball player of Uhrichsville, who has many friends in this city, was married before his departure to Austin, Texas, to Miss Ella Buckey, of that place. Many wishes for his success follow him to the wild and woolly west.

The Young Men's Christian association members are alteady making preparations for the second annual reception of the Grand Army, Woman's Relief corps and Sons of Veterans, which will take place on May 29. The entertainment promises to be a delightful one.

The seventh anniversary of the Junior Mechanics in their hall last night was attended by 125 persons, and was the most enjoyable in the history of the order. A splendid program was rendered, followed by elegant refreshments, and the merrymakers danced until after 1 o'clock.

Stolz Brothers, of Wheeling, who succeeded in getting many of the Eastern Ohio grocers into trouble, among them some East Liverpool people, by inducing them to handle their "creamery butter" (butterine,) have settled the matter at Washington and paid a specific penalty of $1,500.

The First Presbyterian church was the scene of a pleasant social last night, and a large number of people enjoyed the evening. The sale of ice cream and candy was large and the financial success was evident. It was one of the most pleasant socials the church people have given for some time.

THIS STORE A PALACE OF DELIGHT TO ALL

Who appreciate and Admire the Beautiful and New Footwear.

THE GREATEST DISPLAY

Of Spring Styles Ever made in This City or some Larger Cities.

WE ARE WORKING HARD FOR YOUR TRADE

And our store Ought to prove this.

THE LARGEST ROOM.
THE LARGEST STOCK.
THE LIGHTEST ROOM.
THE MOST COMFORTABLE.

OUR PRICES ARE RIGHT.

We don't want to sell All the shoes in town, But will sell as Many as we can.

SPECIAL NOTICE.

We regret that our Sales force was not Large enough to wait On all customers Last Saturday Evening. The force will be Increased from Now on.

W. H. GASS,

LEADING - SHOE - HOUSE,

220 DIAMOND.

This Beats The World.

EVERY CITIZEN IN

EAST LIVERPOOL

Is Interested.

QUAY & CO.,

166 and 168 Fifth Avenue,

East Liverpool, Ohio,

—ARE—

Closing - Out

TO QUIT BUSINESS.

THIS IS NO ADVERTISEMENT TO CATCH TRADE.

Furniture of every description, Carpets, Linoleum, Oil Cloths, Lace Curtains, Druggets, Pictures, Baby Carriages.

PRICES

CUT ALL TO PIECES.

There is but one way to convince the public as to the wonderful saving of money which can be made at this

GRAND CLOSING OUT SALE,

And that is come and see for themselves.

Quay & Company,

166 and 168 Fifth Street,

EAST - LIVERPOOL.

N. B.—Parties who desire to rent or purchase a superb building, situated centrally, in one of the very best locations in the city, will do well to call on Quay & Co. and get full particulars.

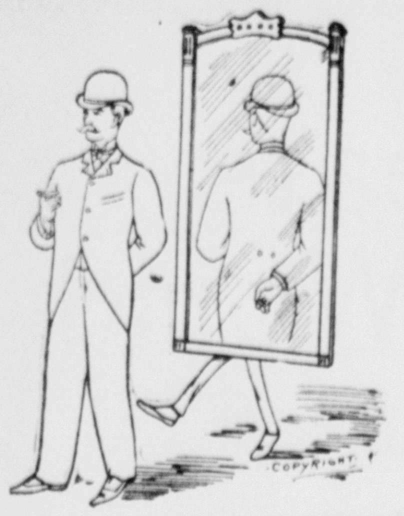

A CARICATURE

Is not made by gentlemen who wear our clothing. It is correct in cut; it is honestly made, and fits to perfection. By the way, it is time to think about a Spring Suit. We are selling the best $10 Suit ever offered in this city. We want you to see it. Good for business or pleasure. Of course we have cheaper—as low as $4.00 if you wish. Not quite as fine material, but equally as durable. An exceptionally fine line of Suits for Boys and Children at prices we assure you will please. We are yours for healthy happiness in Clothing. Come and find fault with our stock if you can. We challenge comparison.

GEORGE C. MURPHY

One price Clothier, Hatter and Furnisher.

In the Diamond, East Liverpool, O.

There's Only One Way In the World

To be sure of your medicine being pure, and of your prescriptions being promptly prepared, and that is to patronize a druggist who bears the reputation of being the best, and who charges you reasonable prices always.

Such a one is

Alvin H. Bulger,

Dealer in Pure Drugs, Chemicals, Patent Medicines, Brushes, Sponges, etc.

Headquarters for Artists' Materials.

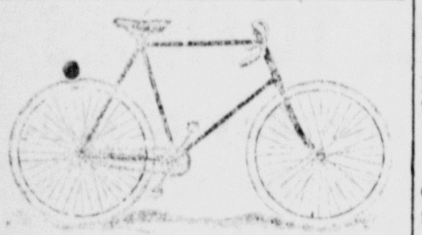

Eclipse Wheels

DO NOT BREAK.

Every wheel fully guaranteed. If you intend purchasing a wheel be sure and call and see them at

HOWARD L. KERR'S,

164 Summit Lane.

We Guarantee Our Wood Rims.

ATLANTIC TEA CO.

Don't mind what these two for a cent grocers tell you about our goods, just come and give us a trial and you will be convinced that our goods are just what you want.

5 lbs California prunes	25c
5 lbs Carolina rice	25c
7 lbs Rolled Oats	25c
12 lbs Corn Meal	25c
4 cans fine Tomatoes (no water)	25c
5 cans fine Peas	25c
5 cans fine Corn	25c
4 cans String Beans	25c
6 lbs California Raisins	25c
6 lbs Navy Beans	25c
Rising Sun Stove Polish, per box	4c
3 bottles Large Pickles	25c
6 bottles Catsup	25c
Cal. Evaporated Peaches	10c
5 boxes Corn Starch	25c

We Have the Prices.

ATLANTIC TEA CO.

Cor. Sixth and Diamond.

Y. M. C. A. SOCIAL.

A Rich Program and a Crowd of Interested Listeners.

The entertainment at the Young Men's Christian association rooms last night was a most pronounced and flattering success, the rooms being crowded with a delighted, appreciative and attentive audience. The program as announced in the NEWS REVIEW of yesterday was carried out to the letter, with the exception of the part assigned to Miss De Temple and Mr. Gotschall, the lady being absent on account of the death Mr. Carl Schnepp. Miss Pearl Sebring added to her already rich laurels in vocalization by her rendering of exquisite songs, and was heartily applauded. Ed McIntosh sang, as he always does, superbly. Mr. Will Morris made a hit in a comic recitation. Miss Bird Kinney won the hearts of her audience with a pleasing solo. Miss Jeannette Ashbaugh, accompanied on the violin by Professor Gotschall, gave the "Angel's Serenade" in splendid voice and enunciation. Miss Claude Gill's humorous recitation was a fine effort, heartily applauded. Miss Georgie McLane gave a solo, and her singing delighted everyone present. The lady has a fine voice, which promises her a place in the front rank of our local singers. Professor Gotschall was called for by numerous admirers and he responded in song in a manner which won him new friends in our city. The entertainment was certainly a richly enjoyable one, and we hope to have more of them. Miss Clara Chapman presided at the piano in a very acceptable manner. She has the warm thanks of the Young Men's Christian association.

FOR EASTER

A full line of hose for ladies, misses and children at prices you can not get in other stores.
The Crosser-Ogilvie Co.

Vote for Ira Kannal for Commissioner.

Taxpayers, look to your best interests. Vote for a safe and conservative man. A. M. Norris is a warm advocate of legitimate retrenchment.

Vote for Ira Kannal for Commissioner.

Taxpayers, look to your best interests. Vote for a safe and conservative man. A. M. Norris is a warm advocate of legitimate retrenchment.

Vote for Ira Kannal for Commissioner.

FOR EASTER SUNDAY.

We received yesterday by express a full line of kid gloves in the latest Easter shades. Come and see them.
The Crosser-Ogilvie Co.

Taxpayers, look to your best interests. Vote for a safe and conservative man. A. M. Norris is a warm advocate of legitimate retrenchment.

Vote for Ira Kannal for Commissioner.

Taxpayers, look to your best interests. Vote for a safe and conservative man. A. M. Norris is a warm advocate of legitimate retrenchment.

Vote for Ira Kannal for Commissioner.

FOR EASTER

Ladies' capes from $1.49 up to the very finest exclusive styles.
The Crosser-Ogilvie Co.

Taxpayers, look to your best interests. Vote for a safe and conservative man. A. M. Norris is a warm advocate of legitimate retrenchment.

Vote for Ira Kannal for Commissioner.

Cast your ballot for county commissioner for J. H. French, thoroughly competent in every particular, and a Republican from center to circumference; a man who has been a life-long worker in the ranks.

Ira Kannal

Is the representative candidate of the northeastern part of the county for commissioner. That entire section has never had a commissioner since the Republican party came into power. Vote for him tomorrow.

You want a reliable and trustworthy commissioner, and you can secure him by voting for J. H. French

---

Vote for Ira Kannal for Commissioner.

Ira Kannal

Represents the loyal Republican township of Unity, that has never had but one court house official since the Republican party succeeded to power. Vote for him for commissioner.

J. H. French will make a commissioner in whom you can take just pride.

Vote for Ira Kannal for Commissioner.

Carefully Consider

The claims of the Republicans of Unity township for the office of commissioner in another column, and vote for their favorite candidate, Ira Kannal, tomorrow.

J. H. French is the man for whom you should cast your vote for commissioner.

The Claims

Of the Republicans of Unity township in another column for their candidate for commissioners are just. Recognize them by voting for Ira Kannal tomorrow.

Vote for Gill for Sheriff on Saturday.

Did you ever see one of the famous waterproof Interlined Collars or Cuffs? It's very easy to tell, for they are all marked this way

TRADE CELLULOID MARK.

They are the only Interlined Collars and Cuffs, and are made of linen, covered with waterproof "CELLULOID." They'll stand right by you day in and day out, and they are all marked this way

TRADE CELLULOID MARK.

The first cost is the only cost, for they keep clean a long time, and when soiled you can clean them in a minute by simply wiping off with a wet cloth—that is the kind marked this way

TRADE CELLULOID MARK.

These collars and cuffs will outlast six linen ones. The wearer escapes laundry trials and laundry bills—no chafed neck and no wilting down if you get a collar marked this way

TRADE CELLULOID MARK.

Ask your dealer first, and take nothing that has not above trade mark, if you desire perfect satisfaction. All others are imitations absolutely.

If you can't find collars or cuffs marked this way, we will send you a sample postpaid on receipt of price. Collars, 25 cts. each. Cuffs 50 cts. pair. Give your size and say whether stand-up or turned-down collar is wanted.

THE CELLULOID COMPANY,
427-29 Broadway, NEW YORK.

PERSONAL MENTION.

—J. D. West was in Sistersville on business yesterday.

—D. H. Nuss, of Middleton, was in the city on business today.

—J. B. Morgan and C. F. Paniser, of Lisbon, were city visitors today.

—Charles Myers was here from Steubenville yesterday calling on the Turners.

—Mrs. T. J. Thomas returned last night from a visit with Minerva relatives.

—George Dawson, an old Toronto boy, but now located at East Liverpool, was down last evening, the guest of his mother, Upper Fourth street.—Toronto Tribune.

New and novel things in hats and bonnets at Miller's, Fourth street.

Vote For Ira Kannal.

Unity township's favorite candidate for commissioner, tomorrow.

FOR EASTER

Silk waists and separate skirts new and nobby.
The Crosser-Ogilvie.

For commissioner, vote for A. M. Norris.

New and novel things in hats and bonnets at Miller's, Fourth street.

J. H. French should have your vote for commissioner.

Vote for Ira Kannal for Commissioner.

For commissioner, vote for A. M. Norris.

Vote for J. H. French for commissioner. An able man, fully competent.

Vote for Ira Kannal for Commissioner.

For commissioner, vote for A. M. Norris.

New and novel things in hats and bonnets at Miller's, Fourth street.

For commissioner, vote for A. M. Norris.

Lightning Hot Drops—
What a Funny Name!
Very True, but it Kills All Pain.
Sold Everywhere, Every Day—
Without Relief, There is No Pay!

The Body Has Its Claims.

It is a good servant.
Treat it well, and it will
Do your work. Give it
Plenty of fresh air, sunshine
and exercise.
Nothing will assist you
In this more than the
Purchase of a

VICTOR BICYCLE

At Hodson's, Broadway.

All Ready For Business!

Very Fine and Nobby Goods
For Spring and Summer 1895.
Imported and Domestic
Suitings and Trouserings
We are prepared to make up
On short notice, with fit and
Workmanship that has ever
Characterized my business.

A. G. MINEHART,

FINE MERCHANT TAILORING,
147 Fifth Street, Laughlin Block.
East Liverpool, Ohio.

SIX GREAT DRIVES. SIX GREAT DRIVES.

DRIVE 1.	This is a Ladies' Fine Kid Button Shoe, Patent Leather Tips, warranted all leather, all sizes, 75c.
DRIVE 2.	This is a Ladies' Genuine Dongola Button Shoe, widths D and E, latest style toes, only 98c. (These Cannot be Duplicated Anywhere Else.)
DRIVE 3.	This is Men's BLACK SOLE, Congress and Lace, Fine Shoes, all leather and every pair warranted, 98c.
DRIVE 4.	This is Men's Solid Leather Seamless Working Shoes, lace or buckles, only 98c.
DRIVE 5.	This is Boys' and Youths' Lace Shoes, Tap or Single Sole only 75c.
DRIVE 6.	This is 300 pairs Ladies' Fine Dongola or French Kid, Plain or Tip Toes, Button Shoes, sizes 2½, 3, 3½ and 4; prices were $3.00, $3.50 and $4. These we have placed in three lots—First Lot $1.00, Second Lot $1.25, third lot $1.50.

We will Please You.

WARNER'S.

Shoe and Slipper Bargains

Ladies' Fine Kid Button Shoes, hand turned, broken sizes, former price $4.00, closing price, 2.00.

Ladies' Fine Patent Leather Vamps, Oxfords and Bootee Oxfords, broken sizes, former price, $3.00, closing price, 1.50.

Ladies' Fine Kid Southern Ties, Bluchers and Prince Alberts, broken sizes, former price, $2.50, closing price 1.50.

Ladies' Russet Oxfords, square or opera tip, broken sizes, former price, $2.50, closing price, 1.50.

Men's Cordovan Shoes, lace or congress, former price $5.00, closing price, 4.00.

Men's Fine Calf Welt Shoes, lace or congress, broken sizes, former price 3.00, our price, 2.00.

NEW THINGS IN TAN SHOES & OXFORDS.

WILLIAMSON'S.